

HALL-06

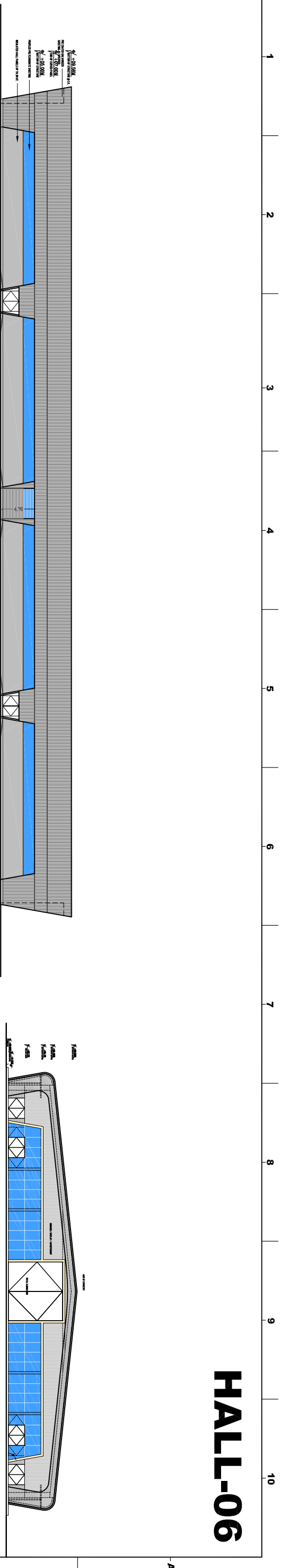

SIDE ELEVATION FOR HALL-06

FRONT ELEVATION

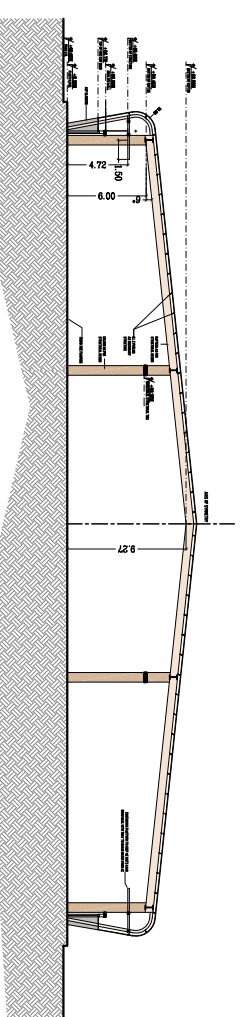

TYPICAL SECTION

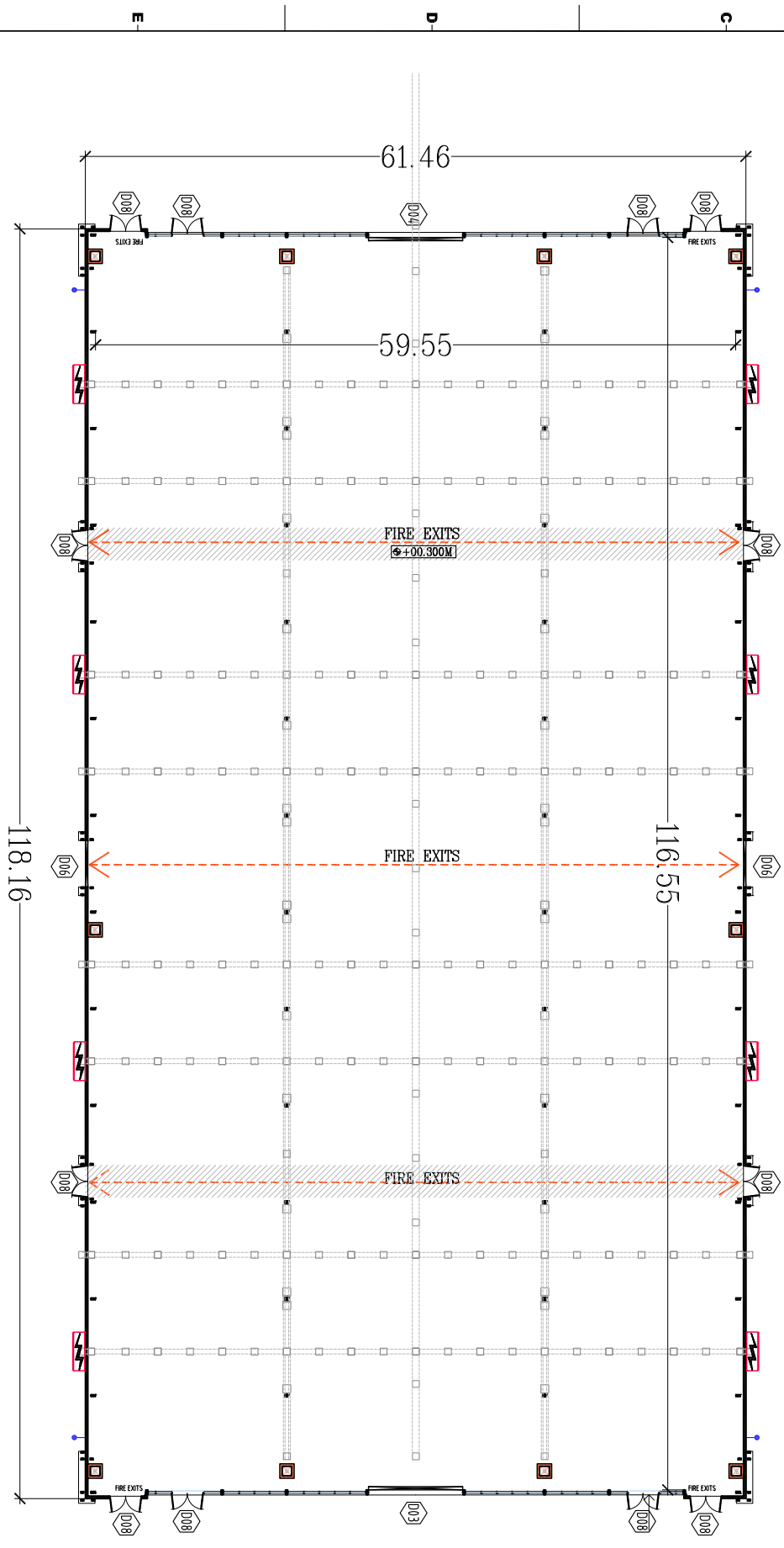

PLAN FOR HALL-06

HALL NO.	L	W	DIA	H	AREA (SQ.M.)
6	118.17	61.46	6.00		7262.73

DOOR SCHEDULE FOR EXHIBITION HALLS

NO.	WIDTH	HEIGHT	DESCRIPTION
D1	8.50	8.00	TWO SIDE SLIDING DOORS
D2	8.50	7.50	ROLLING SHUTTER
D3	8.50	7.50	TWO SIDE SLIDING DOORS
D4	8.50	6.00	TWO SIDE SLIDING DOORS
D5	6.00	8.00	TWO SIDE SLIDING DOORS
D6	4.50	4.70	TWO SIDE SLIDING DOORS
D7	3.00	4.70	ROLLING SHUTTER
D8	3.00	2.40	ALUMINIUM GLASS DOOR
D9	2.40	2.40	ALUMINIUM GLASS DOOR
D10	4.50	4.70	ROLLING SHUTTER
D11	5.75	5.00	TWO SIDE SLIDING DOORS

LEGENDS

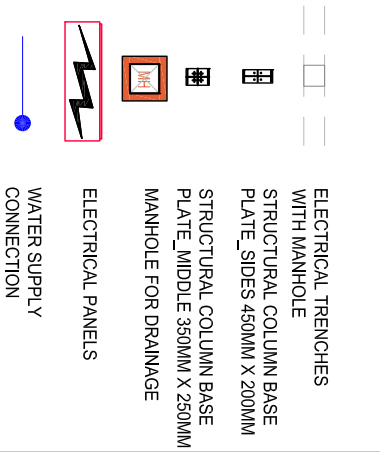

REVISION	DATE	REVISION DESCRIPTION	DESIGN
1			CHECKED
2			
3			
4			
5			
6			
7			
8			
9			
10			

NOTES

CLIENT

CONSULTANTS

SIGNATURE

PROJECT CODE

EXHIBITION HALL TYPE- 2

K AND D COMMUNICATIONS LIMITED

SAUNRACHANA STRUCON PVT LTD

RAAGIN KARMAN

EXHIBITION CENTRE @ GANDHINAGAR, GUJARAT

THIS DRAWING IS THE PROPERTY OF K & D RAAGIN KARMAN AND SHALL BE USED ONLY FOR THE JOB MENTIONED IN THIS DRAWING. IT SHALL NOT BE REPRODUCED, COPIED OR USED IN ANY MANNER WITHOUT THE WRITTEN PERMISSION OF FROM K & D RAAGIN KARMAN.

310, ASHAPUR AVENUE, OPP. HANUMANI FIRE STATION, VADVA CROSS ROAD, NAVANANDAPUR, AHMEDABAD-380014. Ph: 26522119, 26522125 FAX: 26522176.

architectural
interiors
landscape

PROJECT NO: 1311
DATE: 15/10/2014
DRAWN BY: KP
CHECKED: KCP
APPROVED: KUSHI C. PATEL

REVISION	DATE	REVISION DESCRIPTION	DESIGN
1			CHECKED
2			
3			
4			
5			
6			
7			
8			
9			
10			

ARCHITECTURAL APPROVAL